

TLI Group Bridge Ref: Bridge 15  
Watercrossing Ref: W53

Grid System: ITM  
Datum: Malin HD  
Surveyor: HD Surveys  
Survey Date: 23-01-19

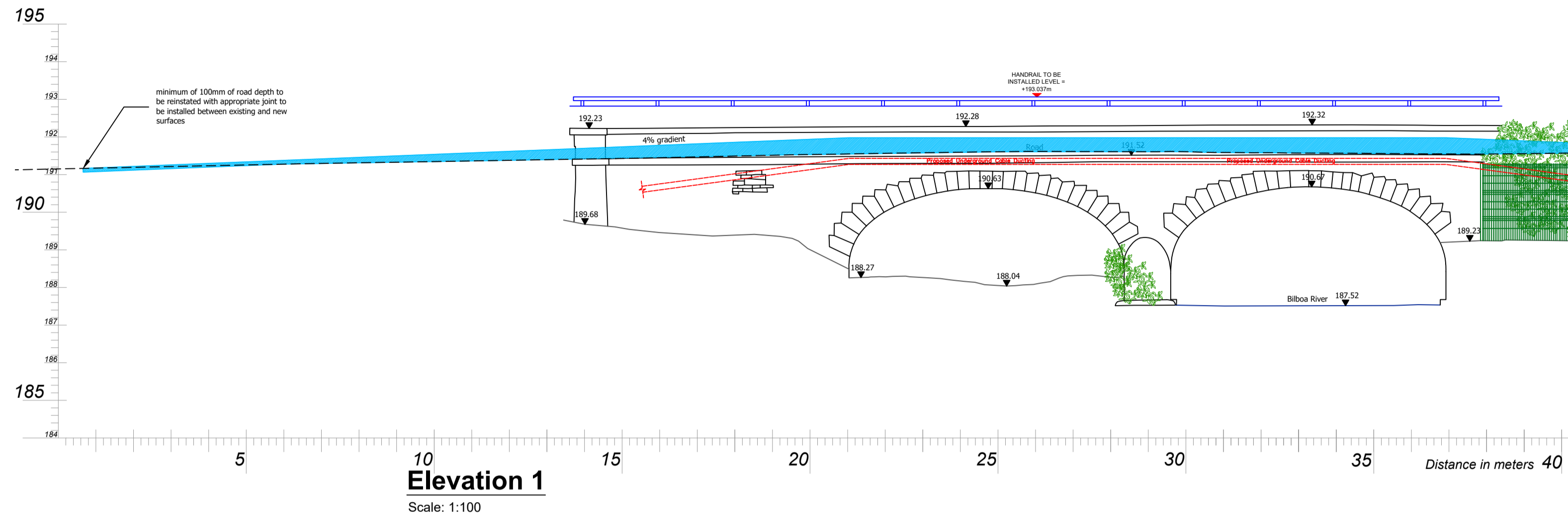

**Elevation 1**  
Scale: 1:100

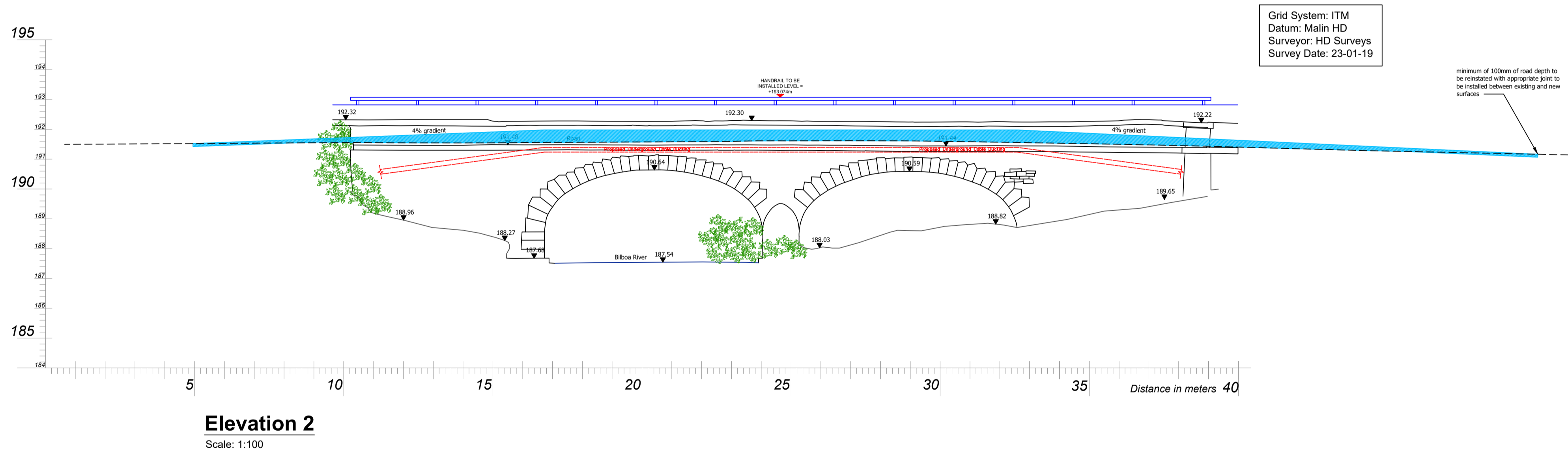

**Elevation 2**  
Scale: 1:100

Grid System: ITM  
Datum: Malin HD  
Surveyor: HD Surveys  
Survey Date: 23-01-19



Head Office: Beenreigh, Abbeydorney, Tralee, Co. Kerry, Ireland, Tel: 00353 66 7135710  
Regional Office: Basepoint Business Centre, Stroudley Road, Basingstoke, Hampshire, RG24 8UP, UK, Tel: 00 44 1256406664

PROJECT  
**110kV Underground Cabling for Upperchurch Wind Farm Grid Connection**



CONSULTANTS

NOTES: -

LEGEND: -

Proposed 110kV Underground Cable	
Proposed Handrail	
Proposed Road Build-Up	

ISSUE/REVISION

I/R	DATE	DESCRIPTION
04	16.09.19	Issued for Planning
03	17.07.19	Issued for Planning
02	11.07.19	Issued for Planning
01	25.06.19	Issued for Planning
00	12.03.19	Issued for Information

PROJECT NUMBER  
**05-652**

SHEET TITLE  
**Bridge 15 (W53)  
Crossing Details:  
Elevations - Sheet 2 of 2 - Option 2**

SHEET NUMBER  
**05652-539**

- Notes:
- This drawing is to be used only for the purpose of the planning application and is subject to detailed design.
  - This drawing is to be read in conjunction with all other relevant information.
  - Do not scale from this drawing, use only printed dimensions.
  - All dimensions are in millimetres. All chainages, levels and coordinates are in metres unless defined otherwise.
  - The existing utility service information shown on this plan is a general guide and the accuracy thereof cannot be guaranteed. No liability is accepted for any discrepancy, omission or deviation and the actual position of individual services must be verified and established on site before commencing the works.
  - No excavation shall commence until the contractor has consulted up to date services drawings and carried out an electromagnetic locator (eml) scan.
  - Hand dig only within 500mm of existing services.
  - All co-ordinates are referenced to ITM.
  - Drawings are in compliance with ESBN specification requirements for shallow formation, bridge crossings, etc.